

**TOWNSHIP OF SHAMOKIN
NORTHUMBERLAND COUNTY, PENNSYLVANIA**

ORDINANCE NO. 2015 - 3

AN ORDINANCE OF THE TOWNSHIP OF SHAMOKIN, NORTHUMBERLAND COUNTY, PENNSYLVANIA, VACATING A PORTION OF TOWNSHIP ROAD #768, A/K/A ROSE ROAD, BEGINNING AT THE SOUTHERN BOUNDARY OF TAX PARCEL #044-00-044-007-M, AND CONTINUING IN A NORTHERLY DIRECTION TO ITS INTERSECTION WITH SHAMROCK ROAD, A/K/A STATE ROUTE 2010.

WHEREAS, Township Road #768 a/k/a Rose Road, is a public road located within the Township of Shamokin, Northumberland County, Pennsylvania; and

WHEREAS, the Supervisors of the Township of Shamokin have determined that a portion of Township Road No. 768 a/k/a Rose Road is not necessary for public convenience, and that continued maintenance of the same is burdensome and unnecessary; and

WHEREAS, Shamokin Township intends to vacate the northern end of Rose Road, beginning at the southern boundary of property now or formerly owned by Dennis L. Stonerod, tax parcel #044-00-044-007-M, to its intersection with Shamrock Road, a/k/a State Route 2010. A true and correct of a map depicting the portion of the road in question is attached hereto, made a part hereof and designated as Exhibit "A".

NOW, therefore be it ORDAINED and ENACTED by the Board of Supervisors of Shamokin Township, at regular meeting duly assembled, it is hereby ORDAINED and ENACTED by and with the authority of the same, that the portion of Township Road #768 a/k/a Rose Road, beginning at the southern boundary of tax parcel #044-00-044-007-M and continuing in a northerly direction to its intersection with Shamrock Road, a/k/a State Route 2010, as it appears on Exhibit "A", is hereby

vacated with respect to any interest therein of Shamokin Township as a roadway, street, alley, or other public highway.

The vacated portion of the public road shall be declared as a private road, of a width of twenty-five feet (25'), for the use and benefit of the owners of lands through or along which it passes, to be maintained and used as private roads are now maintained and used under existing laws. Shamokin Township shall have no further duty to maintain, repair, or responsibility whatsoever for that portion of Rose Road being vacated herein. Moreover, Shamokin Township shall have no responsibility for or involvement in any disputes among or between private landowners with regard to the vacated portion of Rose Road.

DULY ENACTED AND ORDAINED, this 14th day of March, 2015, by the Board of Supervisors of Shamokin Township, Northumberland County, Pennsylvania, in public session duly assembled.

ATTEST:

Stephanie McKinney, Secretary

TOWNSHIP OF SHAMOKIN

BY: 
Greg Rachau, Chairman

John Klinger - Supervisor

Paul Rapp - Supervisor

CERTIFICATION

I hereby certify that the foregoing Ordinance was advertised in The Daily Item, a newspaper of general circulation in the municipality and a hearing was held on February 11, 2015, at 7:00 p.m. with all appropriate notices be given pursuant to 53 P.S. §67305.

TOWNSHIP OF SHAMOKIN

BY: Stephanie McKinney
Stephanie McKinney, Secretary

DATE: 3-11-15

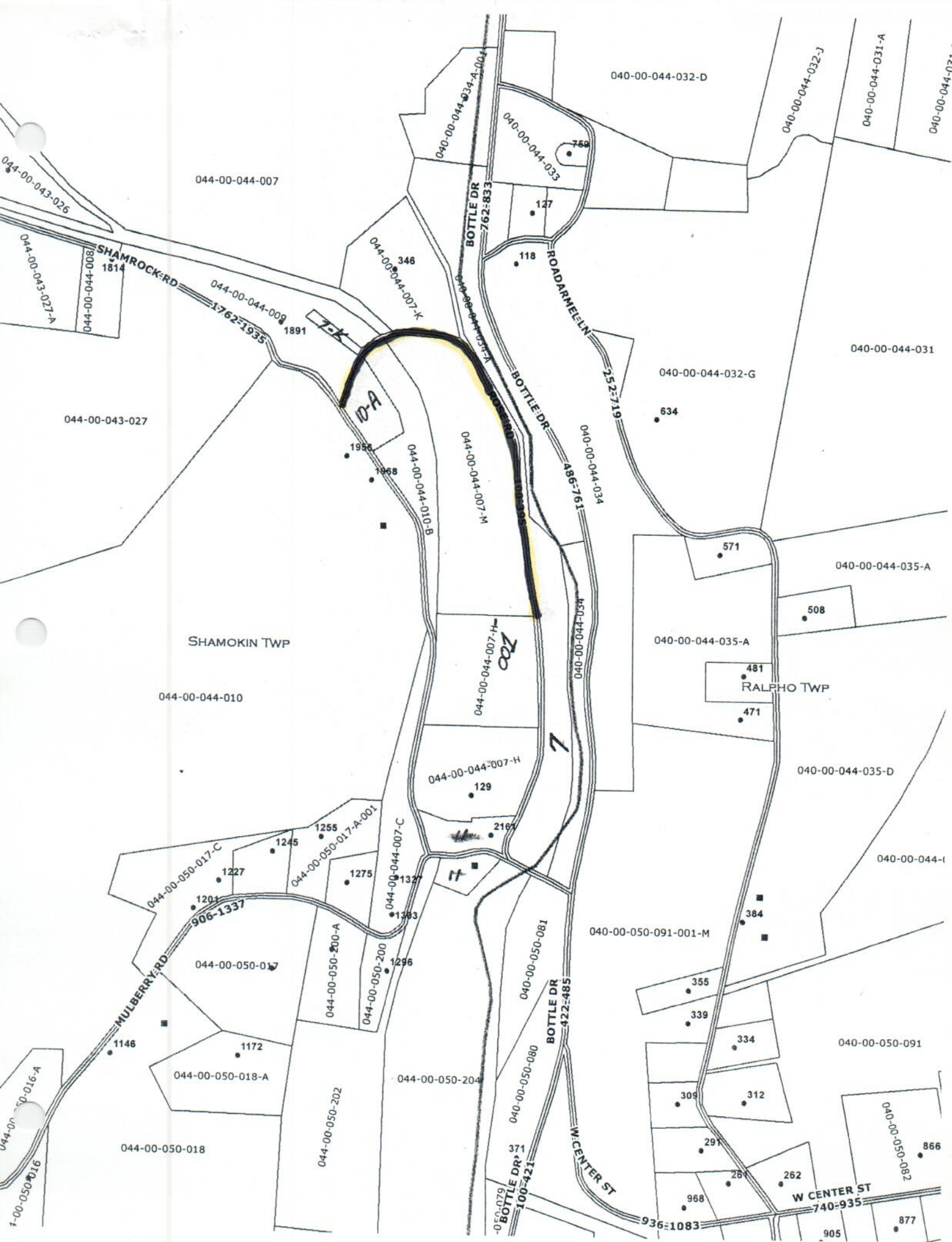

044-00-044-007

040-00-044-032-D

040-00-044-032-J

040-00-044-031-A

040-00-044-031-B

044-00-043-026

044-00-044-008
1814

SHAMROCK RD
1762-1935

044-00-044-009
1891

040-00-044-034-A-004

040-00-044-033
759

127

118

ROAD ARMELN
252-719

040-00-044-031

040-00-044-032-G

634

044-00-043-027

1955

1968

044-00-044-010-B

044-00-044-007-M

040-00-044-034

486-791

571

040-00-044-035-A

508

SHAMOKIN TWP

044-00-044-010

044-00-044-007-H

040-00-044-035-A

RALPHO TWP

481

471

040-00-044-035-D

044-00-044-007-H
129

040-00-044-1

044-00-050-017-C
1227

1245

1255

1201

1275

044-00-050-017-A-001

1327

2167

MULBERRY RD
906-1337

044-00-050-017

044-00-050-200-A
1296

044-00-044-007-C
1383

040-00-050-091-001-M

355

339

334

040-00-050-091

044-00-050-016-A

044-00-050-016

044-00-050-018

1146

1172

044-00-050-018-A

044-00-050-202

044-00-050-204

040-00-050-081
BOTTLE DR
422-485

309

297

968

267

262

040-00-050-082
866

W CENTER ST
740-935

905

877

040-079
BOTTLE DR
100-421

371

040-00-050-080

W CENTER ST

936-1083